



Purpose of Questionnaire

The City of San Antonio's Planning Department is requesting responses to this questionnaire in order to gather community input that will be used to draft the vision and goals for the Port San Antonio Area Regional Center Sub-Area Plan ("Plan"). [Por favor, haga clic aquí para tomar el cuestionario en español.](#)

The Plan will guide development and City decisions and investments over the next 10 years. The content of the Plan will address the following topics:

- Economic Development
- Housing
- Infrastructure and Public Space
- Land Use and Development
- Neighborhood Priorities
- Parks and Trails
- Transformative Projects
- Transportation

The boundaries of the Plan area are shown on the map below. Please reference this map when answering questions.

Port San Antonio Area Regional Center Plan Area Map

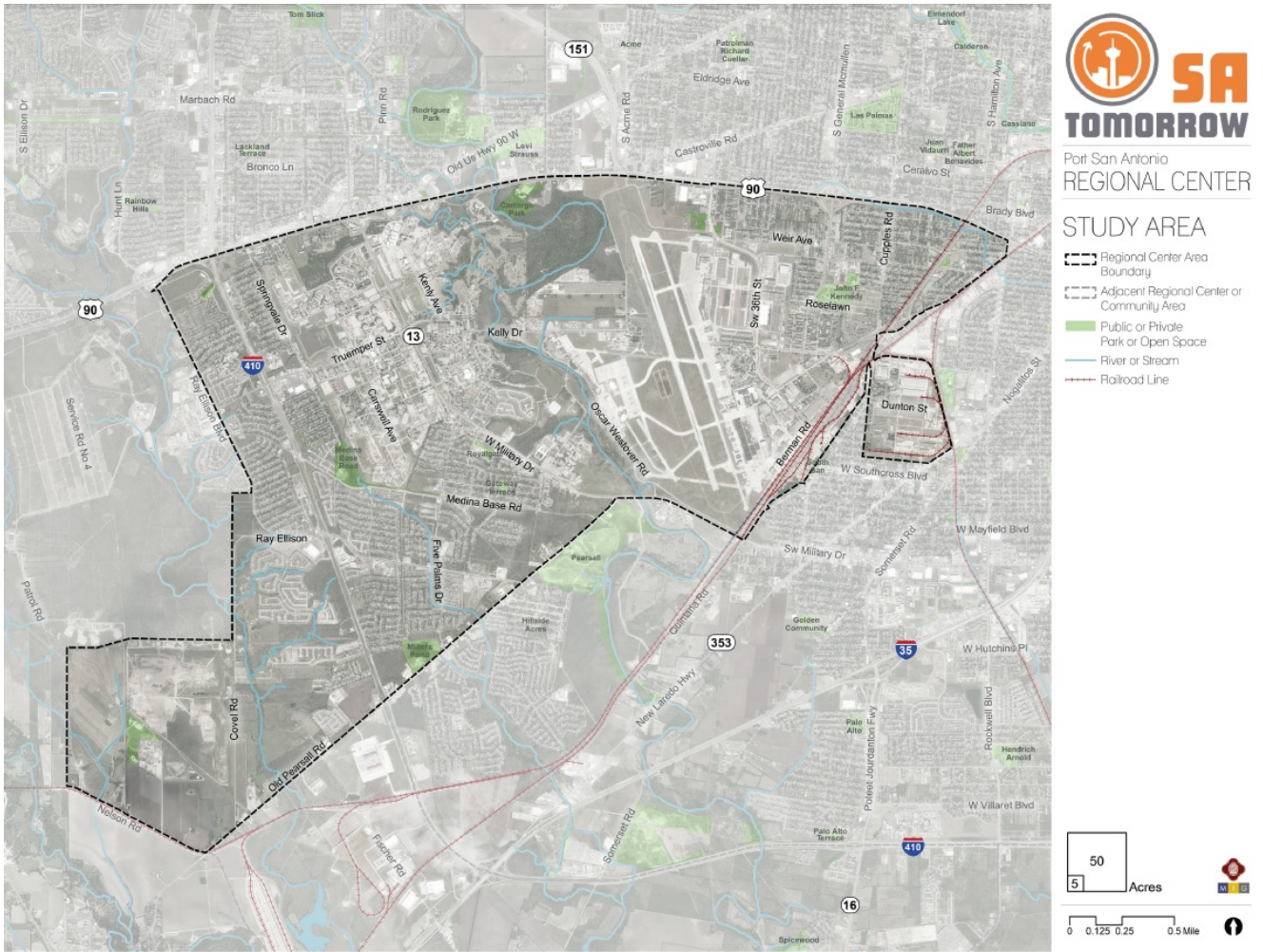

The following questions are intended to help staff gain a better understanding of what concerns you may have related to the community and also to hear about what you consider to be assets of the community. Please limit answers to no more than 5 words for each entry.

1. What do you like most about this area? Please limit answers to no more than 5 words for each entry.

A.

B.

C.

2. What is missing from this area? Please limit answers to no more than 5 words for each entry.

A.

B.

C.

3. What about the community would you want to see be different so that it will remain an attractive place for future generations? Please limit answers to no more than 5 words for each entry.

A.

B.

C.

4. What is your vision or what are your "big ideas" for the future of this area? Please limit answers to no more than 5 words for each entry.

A.

B.

C.



Vision and Goals Questionnaire - Port San Antonio

About You

The Planning Department believes that it is important to reach out to as many community residents, businesses, stakeholders, and other members of the public as possible. To better understand who our questionnaire is reaching, please provide some information about yourself. The information provided below will not be used to identify any individual and individual responses will be confidential.

5. What is your home zip code?

6. What is your age group?

- Under 18
- 18 to 24 years old
- 25 to 34 years old
- 35 to 44 years old
- 45 to 54 years old
- 55 to 64 years old
- 65 to 74 years old
- 75 years or older
- I prefer not to answer

7. What race/ethnicity do you identify with?

- American Indian or Alaska Native
- Asian
- Black or African American
- Native Hawaiian or Pacific Islander
- Other (please specify)
- White or Caucasian
- Hispanic and/or Latino/a
- I prefer not to answer

8. How long have you lived in the San Antonio region?

- Less than one year
- One to five years
- Five to ten years
- Ten or more years
- I do not live in the San Antonio region
- I prefer not to answer

9. Do you live or own property in the plan area? If so, for how long?

- Less than one year
- One to five years
- Five to ten years
- Ten or more years
- I live outside of the plan area
- I prefer not to answer

Port San Antonio Area Regional Center Plan Area Map

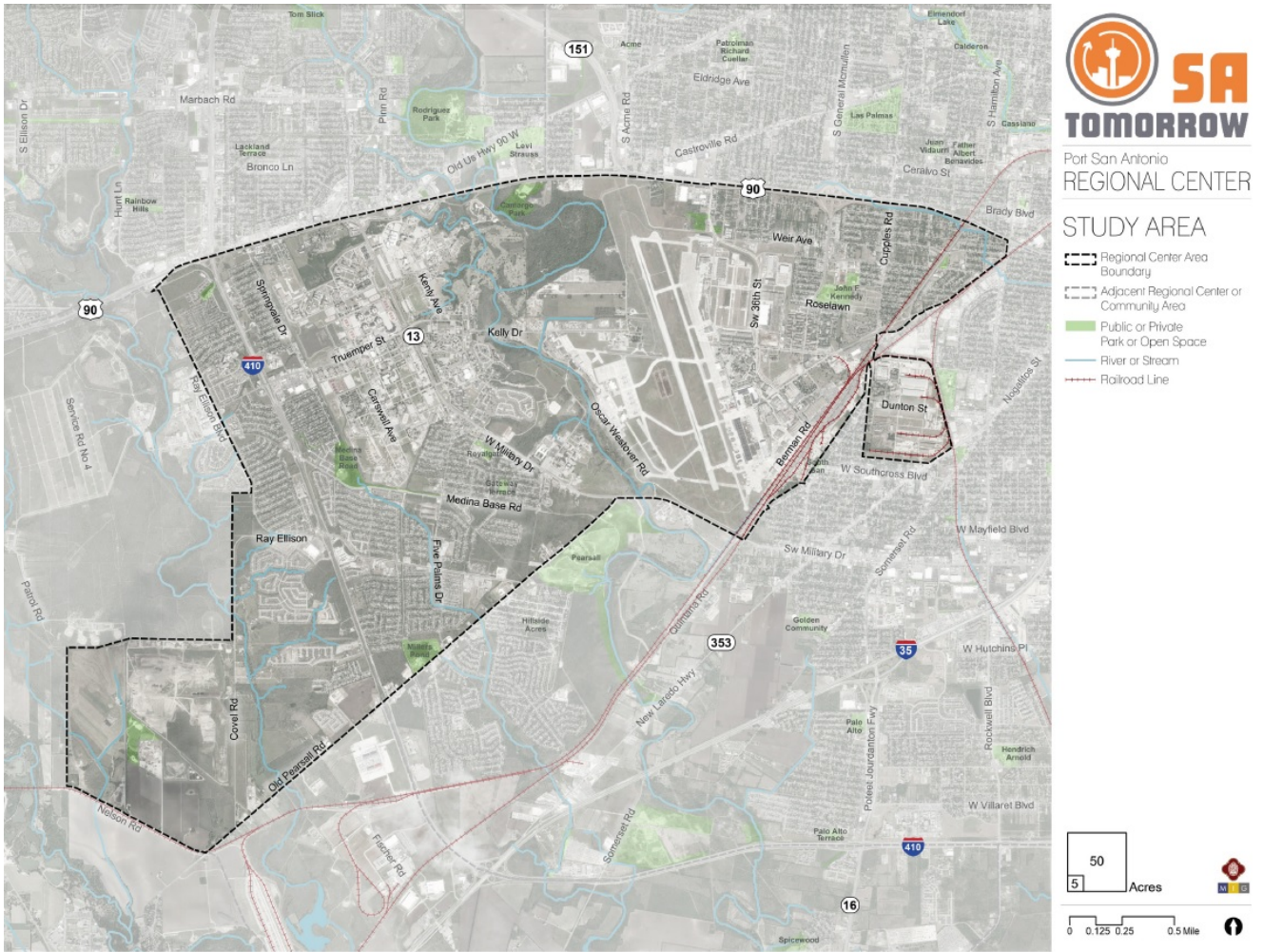

10. If you live or own property in the plan area, in which neighborhood?

- Freedom Hills
- Hallie Heights
- Liberty Village
- Ridge Stone
- Solana Ridge
- Springvale
- Other (please specify)
- Thompson Community
- Valley Forest
- Valley Hi North
- I live outside the plan area
- I prefer not to answer

11. If you live in the Plan area, do you own or rent your home?

- Own
- Rent
- I live outside the plan area
- I prefer not to answer

12. Do you work in the plan area? If so, for how long?

- Less than one year
- One to five years
- Five to ten years
- Ten or more years
- I do not work in the plan area
- I prefer not to answer

13. Is there anything else we should know as we learn about the area? Please leave any additional comments below and limit your response to no more than 250 words.

14. Please provide your email address to receive meeting announcements, future questionnaires, and updates on the progress of the plan.

Thank you for taking the time to complete this questionnaire. You can learn more about the progress of this plan and the other regional center and community plans on the [SA Tomorrow website](#).

Q1 What do you like most about this area? Please limit answers to no more than 5 words for each entry.

Answered: 30 Skipped: 1

ANSWER CHOICES	RESPONSES
A.	100.00%
B.	83.33%
C.	46.67%

#	A.	DATE
1	creekways with natural buffers and trails	2/22/2019 4:42 PM
2	creekways with natural buffers and trails	2/22/2019 4:41 PM
3	No traffic	2/20/2019 11:30 PM
4	Accessible	2/20/2019 5:54 PM
5	New Life Christian Center	2/20/2019 4:53 PM
6	Birding and matured greenery	2/15/2019 6:23 PM
7	Major military presence	2/15/2019 1:46 AM
8	Ease to major highways	2/14/2019 1:16 AM
9	Less traffic congestion	2/13/2019 5:58 PM
10	Nice community	2/13/2019 4:33 PM
11	Great potential	2/11/2019 11:14 PM
12	potential for light rail stations	2/11/2019 9:07 PM
13	Easy access to major roads and highways	2/10/2019 6:41 PM
14	9/11 Memorial	2/9/2019 9:37 PM
15	New life christian center	2/9/2019 9:34 PM
16	I grew up there	2/9/2019 1:52 AM
17	Comfortable	2/8/2019 2:35 PM
18	space for expansion	2/4/2019 10:36 PM
19	Affordable	2/4/2019 9:57 PM
20	jobs	1/31/2019 9:13 PM
21	Access to shops	1/30/2019 4:02 PM
22	Weather	1/30/2019 1:56 AM
23	open areas/easy to get around on streets	1/30/2019 1:26 AM
24	Ease to Downtown Area	1/30/2019 12:31 AM
25	longtime neighbors	1/30/2019 12:30 AM
26	Leave it alone	1/30/2019 12:28 AM
27	Miller Pond is the best for our community	1/29/2019 11:58 PM

28	Nice big open space	1/29/2019 9:19 PM
29	Light traffic	1/29/2019 4:29 PM
30	It's central to town.	1/29/2019 3:49 PM
#	B.	DATE
1	open space available for sustainable development	2/22/2019 4:42 PM
2	open space available for sustainable development	2/22/2019 4:41 PM
3	Potential for job growth/development	2/20/2019 11:30 PM
4	Will make city more beautiful	2/20/2019 5:54 PM
5	9/11 Memorial	2/20/2019 4:53 PM
6	Accessibility, near 410 South and Church	2/15/2019 6:23 PM
7	Continued use of Kelly property	2/15/2019 1:46 AM
8	Ease to mass transit	2/14/2019 1:16 AM
9	Land for future businesses	2/13/2019 5:58 PM
10	growth opportunities	2/11/2019 11:14 PM
11	potential to build second runway	2/11/2019 9:07 PM
12	Close access to Lackland AFB	2/10/2019 6:41 PM
13	Greenway Trail Expansion	2/9/2019 9:37 PM
14	911 memorial	2/9/2019 9:34 PM
15	Well tended	2/8/2019 2:35 PM
16	needs to be reused	2/4/2019 10:36 PM
17	Family nearby	2/4/2019 9:57 PM
18	companies	1/31/2019 9:13 PM
19	Public transportion	1/30/2019 4:02 PM
20	Quiet / Low Crime	1/30/2019 12:31 AM
21	"mom & pop" businesses	1/30/2019 12:30 AM
22	Expressway access	1/29/2019 11:58 PM
23	Not congested	1/29/2019 9:19 PM
24	Port San Antonio community anchor	1/29/2019 4:29 PM
25	Easy access	1/29/2019 3:49 PM
#	C.	DATE
1	The panaderias!	2/20/2019 11:30 PM
2	More people will exercise	2/20/2019 5:54 PM
3	New Life Memorial Park	2/20/2019 4:53 PM
4	Public Library, Post Office, Grocer	2/15/2019 6:23 PM
5	Easy access to expressways	2/13/2019 5:58 PM
6	historical presence	2/11/2019 11:14 PM
7	cheaper land compared to north	2/11/2019 9:07 PM
8	Lackland afb	2/9/2019 9:34 PM
9	Not far from City center	2/4/2019 9:57 PM

10	opportunity	1/31/2019 9:13 PM
11	Access to freeways	1/30/2019 4:02 PM
12	Little high density residential housing	1/30/2019 12:31 AM
13	Military presence	1/29/2019 4:29 PM
14	Historical- Air Force Base	1/29/2019 3:49 PM

Q2 What is missing from this area? Please limit answers to no more than 5 words for each entry.

Answered: 28 Skipped: 3

ANSWER CHOICES	RESPONSES
A.	100.00%
B.	71.43%
C.	53.57%

#	A.	DATE
1	neighborhood and recreation connectivity	2/22/2019 4:42 PM
2	neighborhood and recreation connectivity	2/22/2019 4:41 PM
3	Land that is property taxable	2/20/2019 11:30 PM
4	9/11 Memorial TX Dot Signage	2/20/2019 4:53 PM
5	Panera	2/15/2019 6:23 PM
6	Entertainment area	2/15/2019 1:46 AM
7	Multi use facilities	2/14/2019 1:16 AM
8	Doctors, Therapy Labs, Laboratories	2/13/2019 5:58 PM
9	Fast food	2/13/2019 4:33 PM
10	Linear parks	2/11/2019 11:14 PM
11	denser housing	2/11/2019 9:07 PM
12	Major shopping centers	2/10/2019 6:41 PM
13	9/11 Memorial Visitor Center - Theater	2/9/2019 9:37 PM
14	Community center	2/9/2019 9:34 PM
15	The Old Street entrance to Kelly	2/9/2019 1:52 AM
16	Quiet	2/8/2019 2:35 PM
17	Major grocery store	2/4/2019 9:57 PM
18	housing	1/31/2019 9:13 PM
19	Traffic	1/30/2019 4:02 PM
20	safe bicycle facilities.Not accommodations	1/30/2019 1:56 AM
21	Designated buffer area to adjacent residences	1/30/2019 1:26 AM
22	Modernized parks	1/30/2019 12:31 AM
23	sidewalks	1/30/2019 12:30 AM
24	Nothing	1/30/2019 12:28 AM
25	Community Org. That bring the community together	1/29/2019 11:58 PM
26	Police ,dog park, running track	1/29/2019 9:19 PM
27	New affordable housing	1/29/2019 4:29 PM

28	Grocery Store	1/29/2019 3:49 PM
#	B.	DATE
1	Chain stores	2/20/2019 11:30 PM
2	Monitoring of Base Street Solicitation	2/20/2019 4:53 PM
3	Restaurants	2/15/2019 6:23 PM
4	Off base military residences	2/15/2019 1:46 AM
5	community centers	2/14/2019 1:16 AM
6	Businesses, restrauants,	2/13/2019 5:58 PM
7	Parks	2/13/2019 4:33 PM
8	businesses on Hwy 90 corridor	2/11/2019 11:14 PM
9	mixed development properties	2/11/2019 9:07 PM
10	Movie theater	2/10/2019 6:41 PM
11	Peace	2/8/2019 2:35 PM
12	Better quality schools	2/4/2019 9:57 PM
13	healthy food	1/31/2019 9:13 PM
14	Need more transit to suburbs	1/30/2019 1:56 AM
15	Unique amenities	1/30/2019 12:31 AM
16	consistent city service (public maintenance)	1/30/2019 12:30 AM
17	Police sub station	1/29/2019 11:58 PM
18	Medical offices	1/29/2019 9:19 PM
19	Commercial development	1/29/2019 4:29 PM
20	Retail Shops	1/29/2019 3:49 PM
#	C.	DATE
1	Healthier food options	2/20/2019 11:30 PM
2	9/11 Memorial Education Center	2/20/2019 4:53 PM
3	Nature Walking Trails	2/15/2019 6:23 PM
4	Pedestrian and bike spaces.	2/14/2019 1:16 AM
5	Clean SafeParks not city landfills dumps	2/13/2019 5:58 PM
6	Food store	2/13/2019 4:33 PM
7	affordable housing/ apartments	2/11/2019 11:14 PM
8	effective mass transit	2/11/2019 9:07 PM
9	More urban housing developments	2/10/2019 6:41 PM
10	City-funded effort to repair/improve housing	2/4/2019 9:57 PM
11	Later transit service	1/30/2019 1:56 AM
12	Modernized shopping areas	1/30/2019 12:31 AM
13	Entertainment	1/29/2019 9:19 PM
14	Greenway trails connected to system	1/29/2019 4:29 PM
15	High End Eateries	1/29/2019 3:49 PM

**Q3 What about the community would you want to see be different so th
it will remain an attractive place for future generations? Please limit
answers to no more than 5 words for each entry.**

Answered: 28 Skipped: 3

ANSWER CHOICES	RESPONSES
A.	96.43%
B.	75.00%
C.	60.71%

#	A.	DATE
1	park space	2/22/2019 4:42 PM
2	park space	2/22/2019 4:41 PM
3	Better schools	2/20/2019 11:30 PM
4	Greenery	2/20/2019 5:54 PM
5	9/11 Memorial Expanded	2/20/2019 4:53 PM
6	Property Upkeep HOA Tree Preservation	2/15/2019 6:23 PM
7	Demolish older, dilapidated residences	2/15/2019 1:46 AM
8	More uniform architecture.	2/14/2019 1:16 AM
9	Curbs, drainage, sidewalks	2/13/2019 5:58 PM
10	Remodel schools	2/13/2019 4:33 PM
11	police presence	2/11/2019 11:14 PM
12	Major business/industry in this area	2/10/2019 6:41 PM
13	9/11 Memorial Visitor Center - Theater	2/9/2019 9:37 PM
14	Developed trails	2/9/2019 9:34 PM
15	Better street maintenance	2/9/2019 1:52 AM
16	Help stray animals	2/8/2019 2:35 PM
17	Improve building structures	2/4/2019 10:36 PM
18	Repair houses for CURRENT homeowners	2/4/2019 9:57 PM
19	jobs	1/31/2019 9:13 PM
20	Tight control on heavy truck traffic	1/30/2019 1:26 AM
21	Biking / walking trails	1/30/2019 12:31 AM
22	better educational opportunity	1/30/2019 12:30 AM
23	More senior centers	1/30/2019 12:28 AM
24	More code compliance activity	1/29/2019 11:58 PM
25	Keep clean and beautiful	1/29/2019 9:19 PM
26	Youth Ed programs	1/29/2019 4:29 PM

27	Affordable Housing	1/29/2019 3:49 PM
#	B.	DATE
1	floodplain protection	2/22/2019 4:42 PM
2	floodplain protection	2/22/2019 4:41 PM
3	More jobs	2/20/2019 11:30 PM
4	Security	2/20/2019 5:54 PM
5	The Expansion of park trails	2/20/2019 4:53 PM
6	Rebuild with newer residences	2/15/2019 1:46 AM
7	Green space buffers.	2/14/2019 1:16 AM
8	Enforcing of City Ordinance, properties	2/13/2019 5:58 PM
9	More security for our kids	2/13/2019 4:33 PM
10	infrastructure repairs/ expansion	2/11/2019 11:14 PM
11	Developed parks	2/9/2019 9:34 PM
12	Plane noise at 3:am	2/8/2019 2:35 PM
13	demolish unusable buildings	2/4/2019 10:36 PM
14	Better schools	2/4/2019 9:57 PM
15	housing	1/31/2019 9:13 PM
16	UIKEYINPUTUPARROW	1/30/2019 4:02 PM
17	More housing development	1/30/2019 12:31 AM
18	more community events	1/30/2019 12:30 AM
19	Accessible/ useful	1/29/2019 9:19 PM
20	Ministry collaborations	1/29/2019 4:29 PM
21	IT/ Aerospace Jobs	1/29/2019 3:49 PM
#	C.	DATE
1	retail and restaurants	2/22/2019 4:42 PM
2	retail and restaurants	2/22/2019 4:41 PM
3	Better housing stock	2/20/2019 11:30 PM
4	Room to exercise	2/20/2019 5:54 PM
5	Street Lights at New Life Circle	2/20/2019 4:53 PM
6	Stricker restrictions for Builders	2/15/2019 6:23 PM
7	Encourage military personnel residences	2/15/2019 1:46 AM
8	Curbing enforcing pet animal control	2/13/2019 5:58 PM
9	Sidewalks	2/13/2019 4:33 PM
10	one location for education/ counseling	2/11/2019 11:14 PM
11	Air traffic	2/8/2019 2:35 PM
12	make if more secure	2/4/2019 10:36 PM
13	Less crime	2/4/2019 9:57 PM
14	transportation	1/31/2019 9:13 PM

15	better communication re: community events	1/30/2019 12:30 AM
16	Greenway trail connection	1/29/2019 4:29 PM
17	Shopping	1/29/2019 3:49 PM

Q4 What is your vision or what are your "big ideas" for the future of this area? Please limit answers to no more than 5 words for each entry.

Answered: 29 Skipped: 2

ANSWER CHOICES	RESPONSES
A.	100.00%
B.	72.41%
C.	51.72%

#	A.	DATE
1	high functioning school district	2/22/2019 4:42 PM
2	Public/private investment	2/20/2019 11:30 PM
3	More tourist visiting	2/20/2019 5:54 PM
4	New Shops across from Base	2/20/2019 4:53 PM
5	Preservation of nature habitat	2/15/2019 6:23 PM
6	Lackland City	2/15/2019 1:46 AM
7	Better use of existing buildings.	2/14/2019 1:16 AM
8	planning management for available land	2/13/2019 5:58 PM
9	Newer remodeled schools	2/13/2019 4:33 PM
10	military/business interaction	2/11/2019 11:14 PM
11	cargo airport hub	2/11/2019 9:07 PM
12	See my response to #2	2/10/2019 6:41 PM
13	9/11 Memorial Visitor Center - Theater	2/9/2019 9:37 PM
14	Community involvement	2/9/2019 9:34 PM
15	Reestablish historic Kelly AFB entrance	2/9/2019 1:52 AM
16	Plant native trees and shrubs	2/8/2019 2:35 PM
17	Why do we have to have big, expensive ideas?	2/6/2019 8:58 PM
18	cargo airplane port hub	2/4/2019 10:36 PM
19	Money and technology for schools	2/4/2019 9:57 PM
20	manufacturing and recycling hub	1/31/2019 9:13 PM
21	Comprehensive bicycle facility system	1/30/2019 1:56 AM
22	Business`s that attract smaller area buisness	1/30/2019 1:26 AM
23	Technology jobs	1/30/2019 12:31 AM
24	None. Plan to leave @1st chance	1/30/2019 12:30 AM
25	N/a	1/30/2019 12:28 AM
26	For the community to have events	1/29/2019 11:58 PM
27	Medical, government offices	1/29/2019 9:19 PM

28	Make Port SA a catalytic site	1/29/2019 4:29 PM
29	Eat, work, live environment	1/29/2019 3:49 PM
#	B.	DATE
1	recreational connectivity hike/bike and paddling	2/22/2019 4:42 PM
2	More walkable neighborhoods	2/20/2019 11:30 PM
3	Outdoor activities	2/20/2019 5:54 PM
4	Artful Architectural Improvements	2/20/2019 4:53 PM
5	Better reception	2/15/2019 6:23 PM
6	replicate Brooks City Base	2/15/2019 1:46 AM
7	More work, live, play areas.	2/14/2019 1:16 AM
8	More businesses,restrauants	2/13/2019 5:58 PM
9	Good school district	2/13/2019 4:33 PM
10	hospital closeby	2/11/2019 11:14 PM
11	second runway addition	2/11/2019 9:07 PM
12	Healthy community	2/9/2019 9:34 PM
13	Return to nature	2/8/2019 2:35 PM
14	Smaller city budget; fewer taxes	2/6/2019 8:58 PM
15	Free coding camps/classes + equipment	2/4/2019 9:57 PM
16	housing, food and transportation cohesion	1/31/2019 9:13 PM
17	Updated infrastructure	1/30/2019 12:31 AM
18	Tax Rebates for individuals	1/29/2019 11:58 PM
19	Hospital	1/29/2019 9:19 PM
20	Military City USA theme	1/29/2019 4:29 PM
21	Place professionals to live and work	1/29/2019 3:49 PM
#	C.	DATE
1	Safety for everyone	2/20/2019 5:54 PM
2	Quality Hotels across from Base	2/20/2019 4:53 PM
3	Traffic flow and freeway upkeep	2/15/2019 6:23 PM
4	More cultural events.	2/14/2019 1:16 AM
5	High school, parks	2/13/2019 5:58 PM
6	Safety	2/13/2019 4:33 PM
7	more affordable housing	2/11/2019 11:14 PM
8	light rail trainyard	2/11/2019 9:07 PM
9	Like Central Park	2/8/2019 2:35 PM
10	Maintain roads	2/6/2019 8:58 PM
11	Pilot universal basic income & internet	2/4/2019 9:57 PM
12	Improvement in the business structures	1/29/2019 11:58 PM
13	College	1/29/2019 9:19 PM
14	Homeland security investment	1/29/2019 4:29 PM

15

Hospital

1/29/2019 3:49 PM

Q5 What is your home zip code?

Answered: 27 Skipped: 4

#	RESPONSES	DATE
1	78232	2/22/2019 4:45 PM
2	78232	2/20/2019 11:32 PM
3	78210	2/20/2019 5:56 PM
4	78227	2/20/2019 4:54 PM
5	78252	2/15/2019 6:28 PM
6	78254	2/15/2019 1:49 AM
7	78227	2/14/2019 1:19 AM
8	78242	2/13/2019 4:35 PM
9	78253	2/11/2019 11:19 PM
10	78251	2/11/2019 9:07 PM
11	78245	2/10/2019 6:44 PM
12	78253	2/9/2019 9:39 PM
13	78226	2/9/2019 9:36 PM
14	78210	2/9/2019 4:57 AM
15	78247	2/6/2019 8:59 PM
16	78232	2/4/2019 10:38 PM
17	78242	2/4/2019 10:02 PM
18	78226	1/31/2019 9:15 PM
19	78214	1/30/2019 1:58 AM
20	78226	1/30/2019 1:27 AM
21	78226	1/30/2019 12:33 AM
22	78242	1/30/2019 12:33 AM
23	78226	1/30/2019 12:31 AM
24	78242	1/30/2019 12:00 AM
25	78237	1/29/2019 9:22 PM
26	78245	1/29/2019 4:52 PM
27	78237	1/29/2019 3:53 PM

Q6 What is your age group?

Answered: 27 Skipped: 4

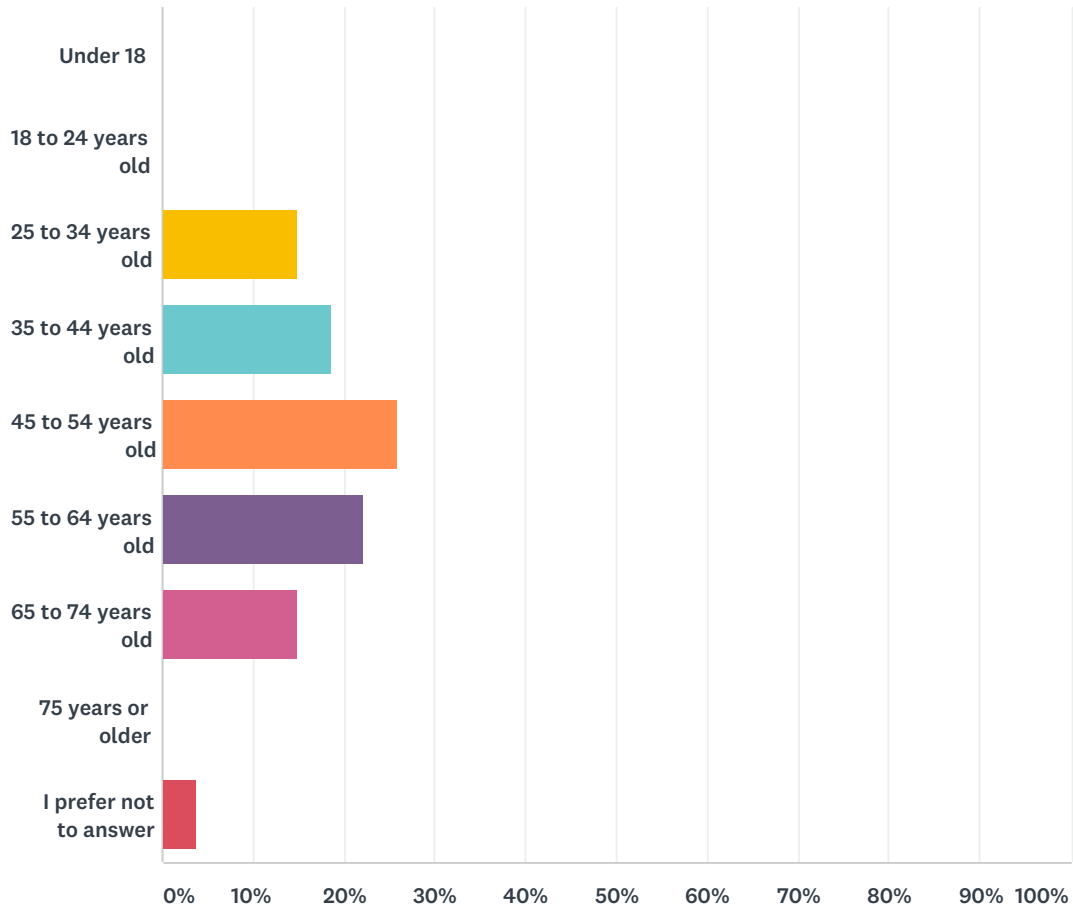

ANSWER CHOICES	RESPONSES
Under 18	0.00%
18 to 24 years old	0.00%
25 to 34 years old	14.81%
35 to 44 years old	18.52%
45 to 54 years old	25.93%
55 to 64 years old	22.22%
65 to 74 years old	14.81%
75 years or older	0.00%
I prefer not to answer	3.70%
TOTAL	

Q7 What race/ethnicity do you identify with?

Answered: 27 Skipped: 4

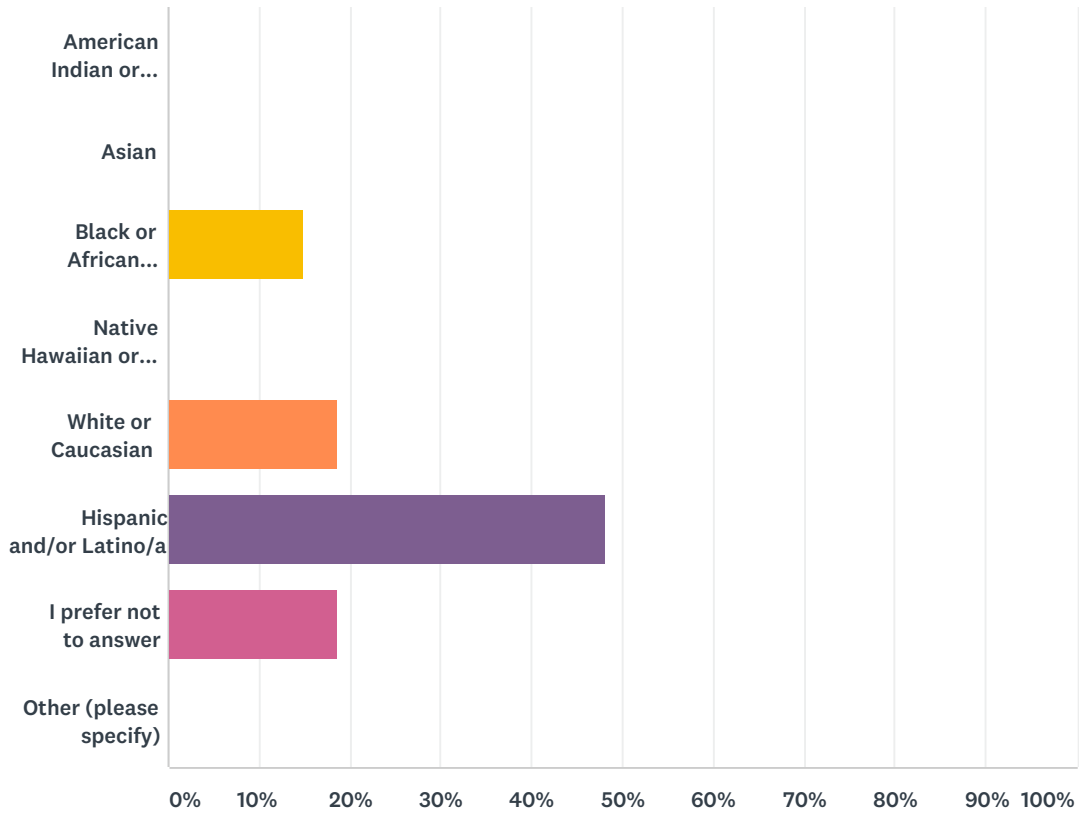

ANSWER CHOICES	RESPONSES
American Indian or Alaska Native	0.00%
Asian	0.00%
Black or African American	14.81%
Native Hawaiian or Pacific Islander	0.00%
White or Caucasian	18.52%
Hispanic and/or Latino/a	48.15%
I prefer not to answer	18.52%
Other (please specify)	0.00%
TOTAL	

#	OTHER (PLEASE SPECIFY)	DATE
	There are no responses.	

Q8 How long have you lived in the San Antonio region?

Answered: 27 Skipped: 4

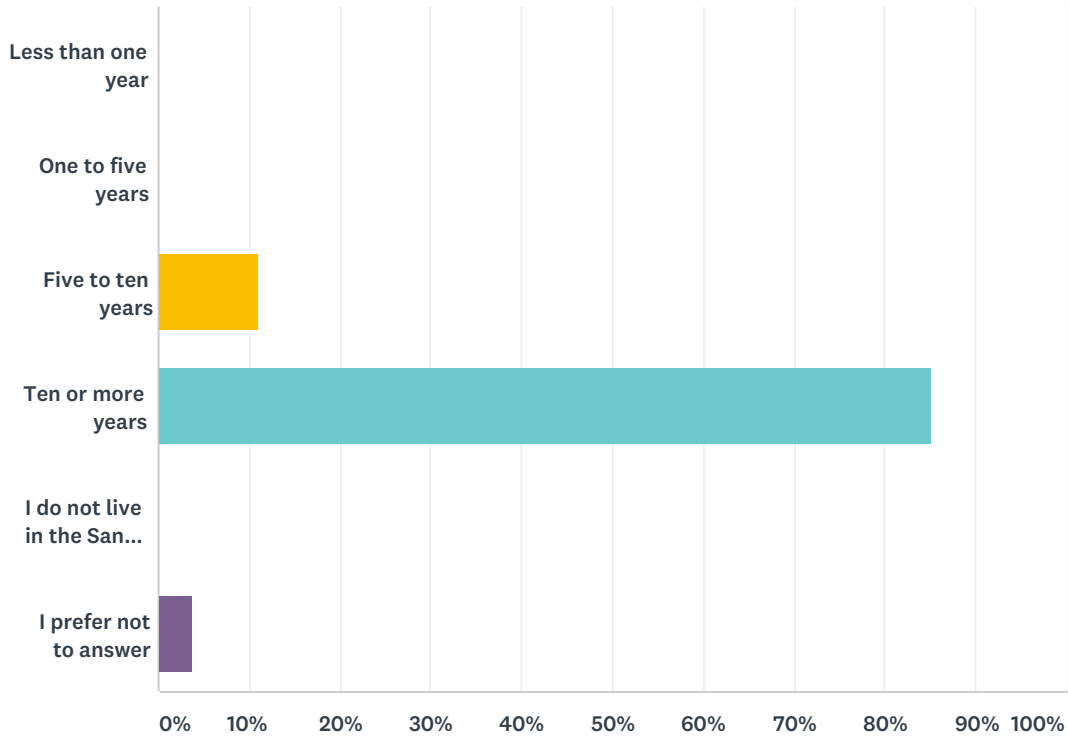

ANSWER CHOICES	RESPONSES
Less than one year	0.00%
One to five years	0.00%
Five to ten years	11.11%
Ten or more years	85.19%
I do not live in the San Antonio region	0.00%
I prefer not to answer	3.70%
TOTAL	

Q9 Do you live or own property in the plan area? If so, for how long?

Answered: 27 Skipped: 4

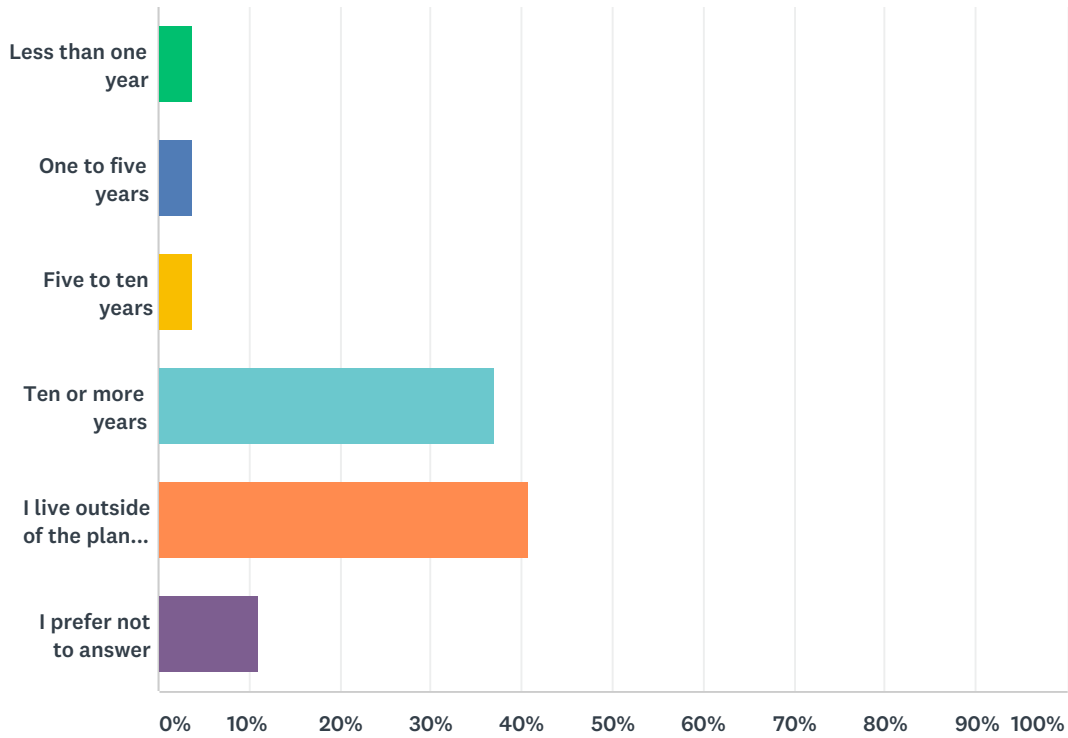

ANSWER CHOICES	RESPONSES
Less than one year	3.70%
One to five years	3.70%
Five to ten years	3.70%
Ten or more years	37.04%
I live outside of the plan area	40.74%
I prefer not to answer	11.11%
TOTAL	

Q10 If you live or own property in the plan area, in which neighborhood

Answered: 24 Skipped: 7

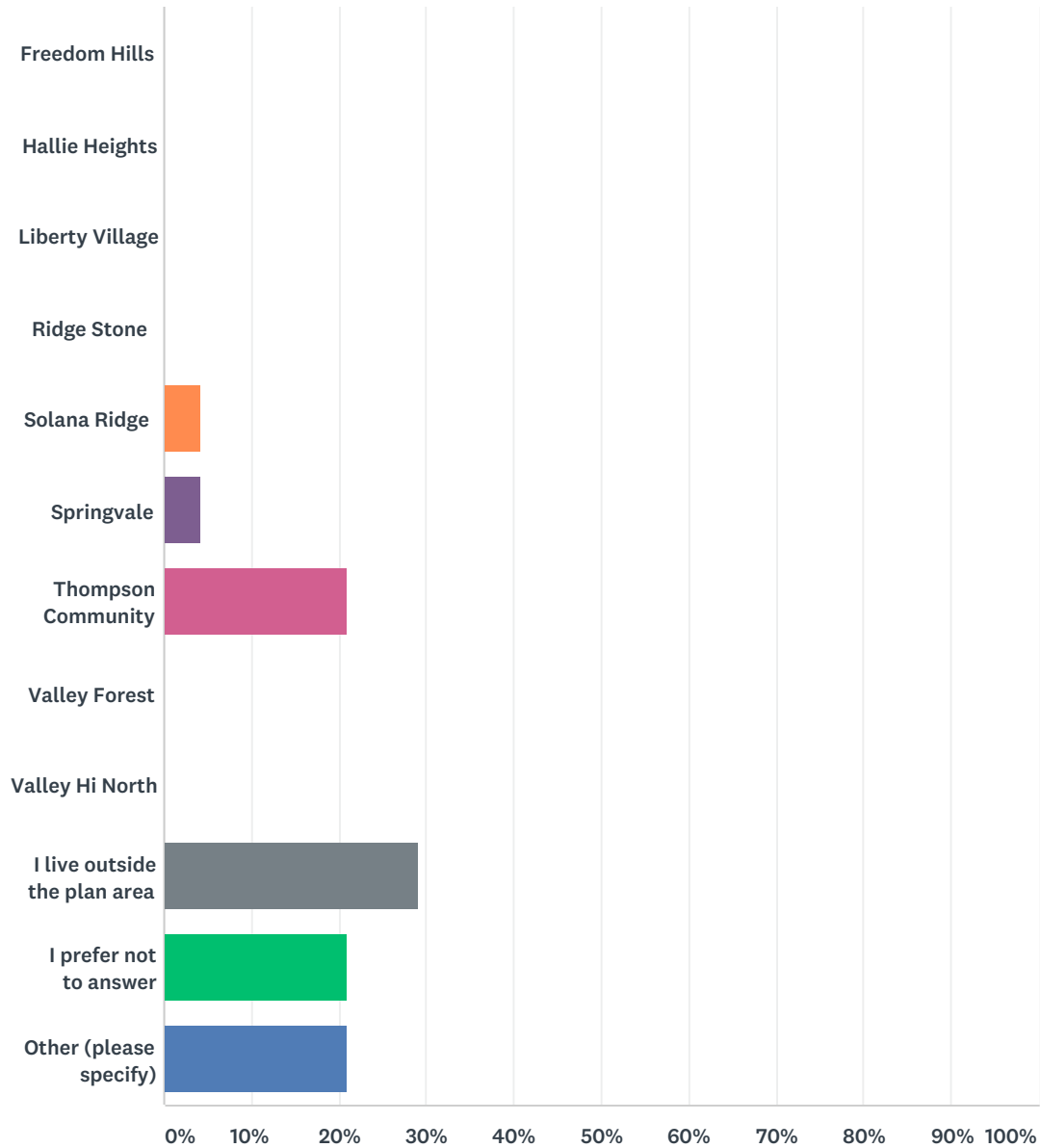

ANSWER CHOICES	RESPONSES
Freedom Hills	0.00%
Hallie Heights	0.00%
Liberty Village	0.00%
Ridge Stone	0.00%
Solana Ridge	4.17%
Springvale	4.17%
Thompson Community	20.83%

Valley Forest	0.00%
Valley Hi North	0.00%
I live outside the plan area	29.17%
I prefer not to answer	20.83%
Other (please specify)	20.83%
TOTAL	

#	OTHER (PLEASE SPECIFY)	DATE
1	N/A	2/22/2019 4:45 PM
2	Used to live in Thompson Neighborhood	2/20/2019 11:32 PM
3	Gateway fivefalms	2/13/2019 4:35 PM
4	4940 W. Military Dr. across from Kelly AFB	1/30/2019 12:00 AM
5	Crown Homes	1/29/2019 3:53 PM

Q11 If you live in the Plan area, do you own or rent your home?

Answered: 21 Skipped: 10

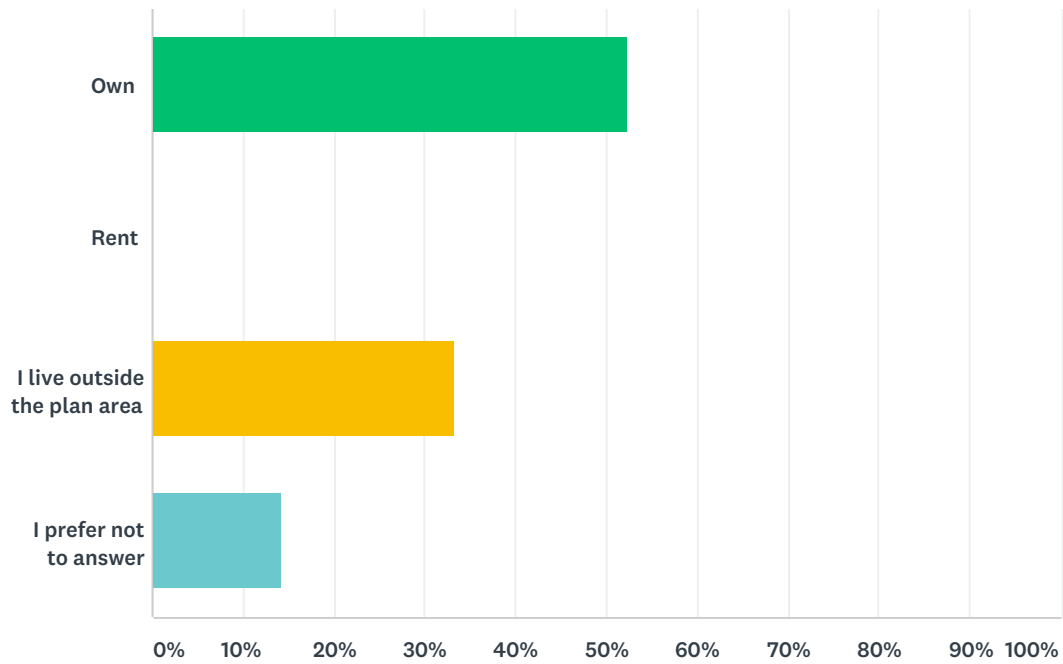

ANSWER CHOICES	RESPONSES
Own	52.38%
Rent	0.00%
I live outside the plan area	33.33%
I prefer not to answer	14.29%
TOTAL	

Q12 Do you work in the plan area? If so, for how long?

Answered: 25 Skipped: 6

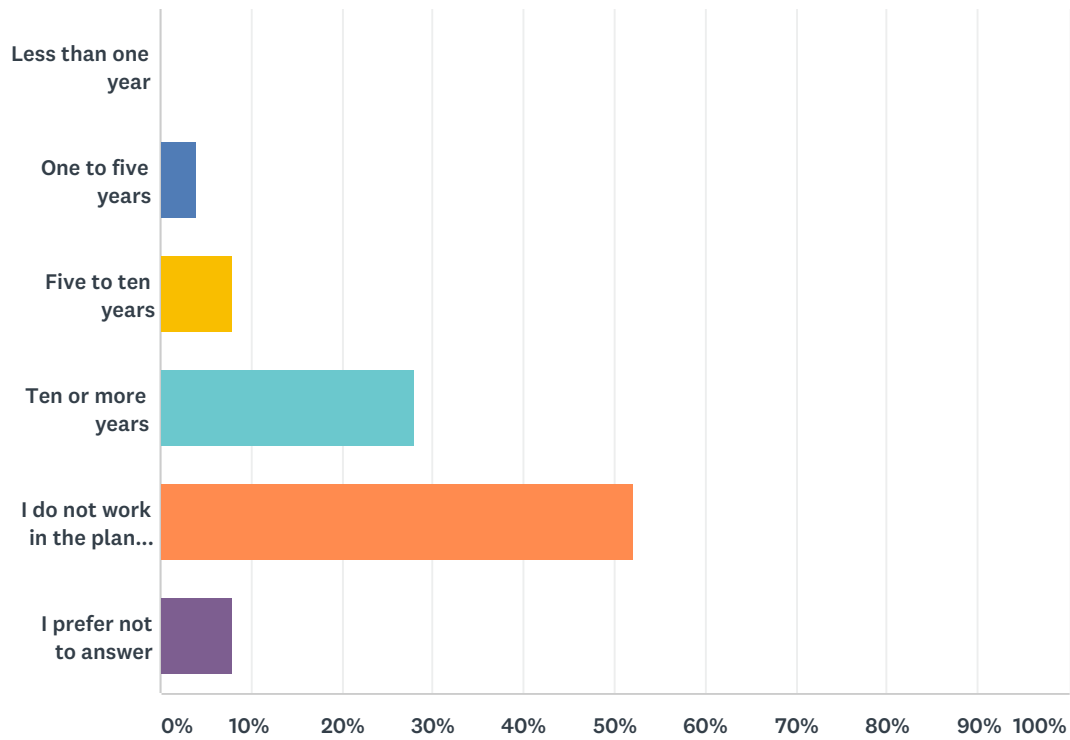

ANSWER CHOICES	RESPONSES
Less than one year	0.00%
One to five years	4.00%
Five to ten years	8.00%
Ten or more years	28.00%
I do not work in the plan area	52.00%
I prefer not to answer	8.00%
TOTAL	

Q13 Is there anything else we should know as we learn about the area Please leave any additional comments below and limit your response to no more than 250 words.

Answered: 12 Skipped: 19

#	RESPONSES	DATE
1	My church home is in this area!!!	2/20/2019 5:56 PM
2	We need a hospital on this area and a minor emergency center. More police patrol as we have many reported thefts and cars vandalized.	2/15/2019 6:28 PM
3	This area used to be so vibrant but as the off-base areas have aged, they have not done so gracefully.	2/15/2019 1:49 AM
4	this corridor needs a desparate upgrade. parks, businesses, affordable housing, infrastructure is in need of repair. the neighborhoods need to come together and become one with a plan to revitalize this area. This could be the next Brooks City Base corridor. If you did it there, you can do it here. We need the military involved, it would be a shame to plan without their input or leave them out of the equation and watch them leave because of poor planning. We cannot lose Lackland AFB!!!	2/11/2019 11:19 PM
5	Education development and ministry partnership!	2/9/2019 9:39 PM
6	I believe in reconnecting the community directly east across the tracks towards Quintana Road would greatly improve access the the now civilian Kelly. Turn the Union Pacific RR yard into a park with an outdoor culture venue.	2/9/2019 4:57 AM
7	Not everyone has access to the internet. Stakeholders in/around the area that do not have access to the internet should be included. Diligent efforts should be made to include the voices of these stakeholders. More so using equity as a guiding principle, ensure that ALL appropriate voices are represented proportionally.	2/4/2019 10:02 PM
8	Preserve historical areas in former Kelly AFB areas	1/30/2019 12:33 AM
9	Rey Saldana has been heaven sent. We need another Rey when he's out of office.	1/30/2019 12:33 AM
10	No displacement in the surrounding neighborhoods	1/29/2019 9:22 PM
11	I support Port SA being developed into a catalytic site. Because of areas rich military history, I'd recommend adopting a Military City USA theme for the overall area and promote greater military collaboration. I believe we need to connect current proposed greenway trail to larger trail system. I advocate for more ministry / community/ neighborhood collaboration and advanced child/youth/family educational and recreational options for the area.	1/29/2019 4:52 PM
12	This area as you know was KellyAFB. Port of SA has very few employers in this area. It should generate more jobs, affordable housing and a place for people to shop in the area. Also a hospital is missing in the area. It would be nice to see this area flourish like the Pearl or Broadway.	1/29/2019 3:53 PM

Q14 Please provide your email address to receive meeting announcements, future questionnaires, and updates on the progress of the plan.

Answered: 13 Skipped: 18

#	RESPONSES	DATE
1	bmast@sara-tx.org	2/22/2019 4:45 PM
2	Btbr8@yahoo.com	2/15/2019 6:28 PM
3	gerald6905@sbcglobal.net	2/14/2019 1:19 AM
4	jlbarrios@live.com	2/11/2019 11:19 PM
5	seanp_37@yahoo.com	2/11/2019 9:07 PM
6	eugeneiifleming1@gmail.com	2/10/2019 6:44 PM
7	Victor_Malloy@yahoo.com	2/9/2019 9:39 PM
8	oscartist@yahoo.com	2/9/2019 4:57 AM
9	Qrocha@aol.com	1/30/2019 1:27 AM
10	Joey.cipriano77@gmail.com	1/30/2019 12:33 AM
11	RI94142@gmail.com	1/30/2019 12:31 AM
12	peter.onofre@christiancenter.com	1/29/2019 4:52 PM
13	youngd382003@gmail.com	1/29/2019 3:53 PM